

CalFresh Data | 2025 Survey

The University of California (UC) Essential Needs Research & Evaluation team administered a UC-wide online survey (February-May 2025) to students who accessed Basic Needs Services during the Fall 2024 term. Through the survey, students provided feedback on Basic Needs Services offered on their campuses, as well as information about their housing, food, and financial security, and mental health. The following is an infographic report of the CalFresh section of the survey (N=2,811).

CalFresh Eligibility, Application, & Enrollment

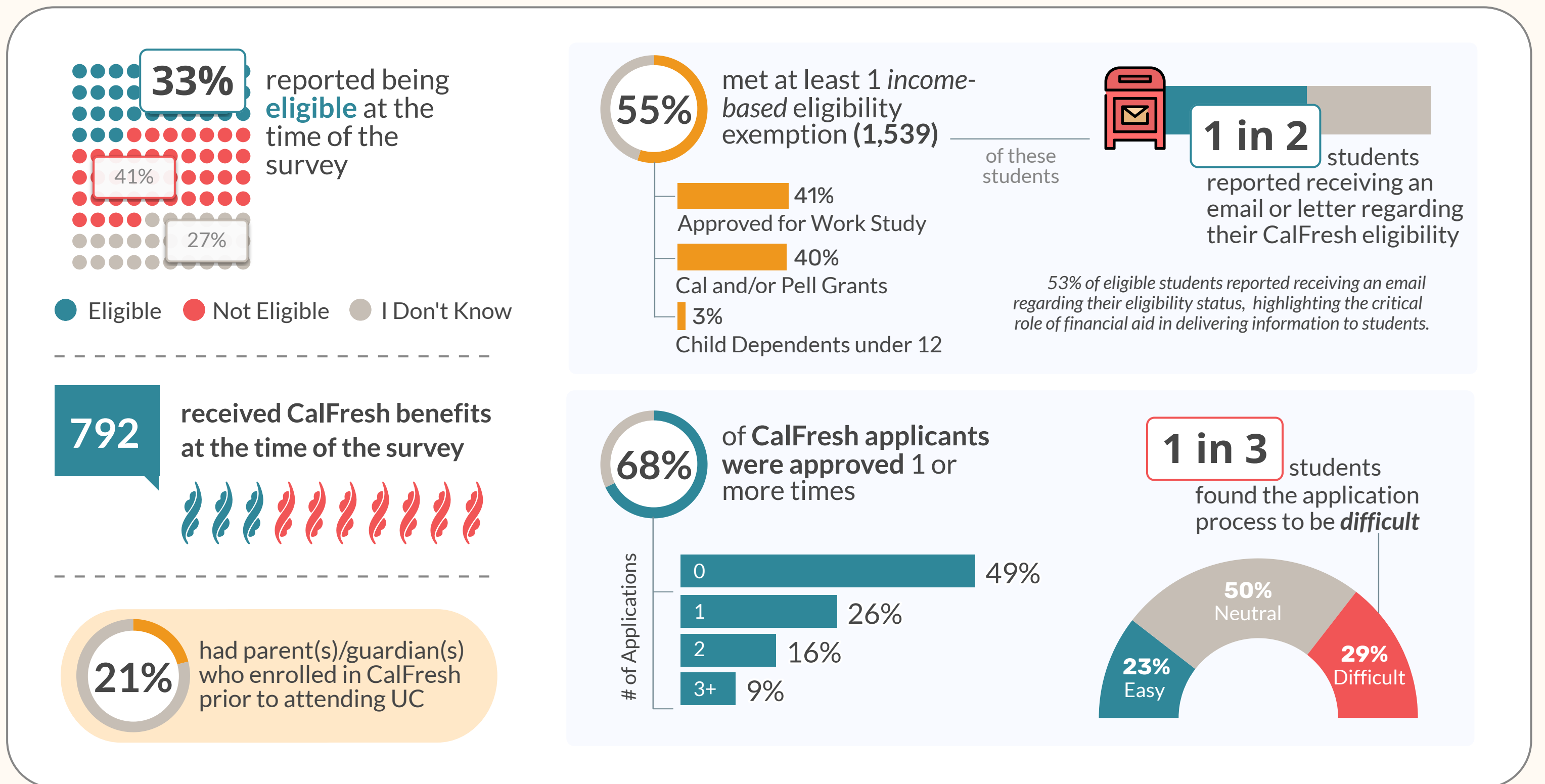

CalFresh Recertification

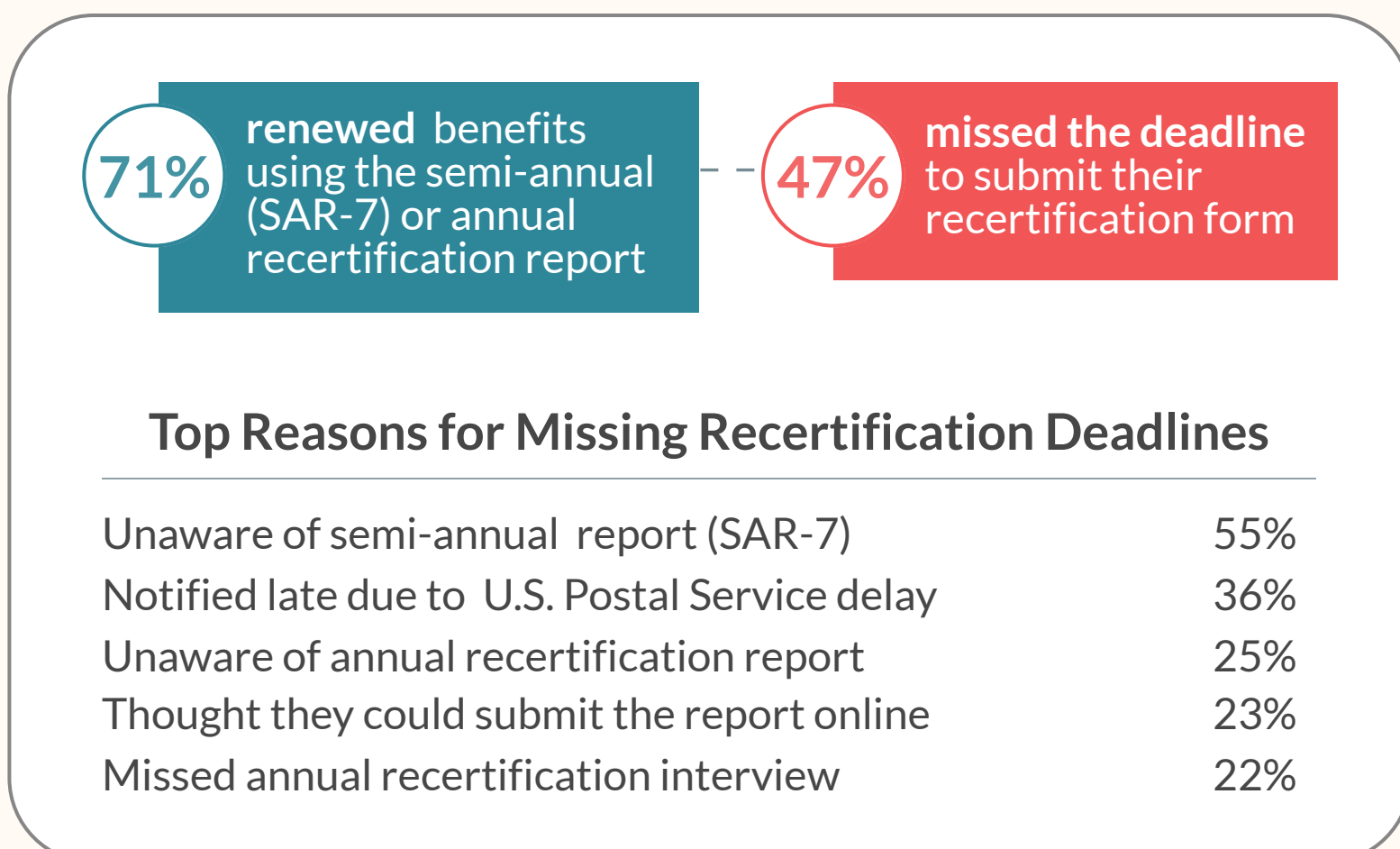

CalFresh EBT Card Issues

